

# 2 NOLU RİSKLİ WEHALİÇ ALAN PROJESİ

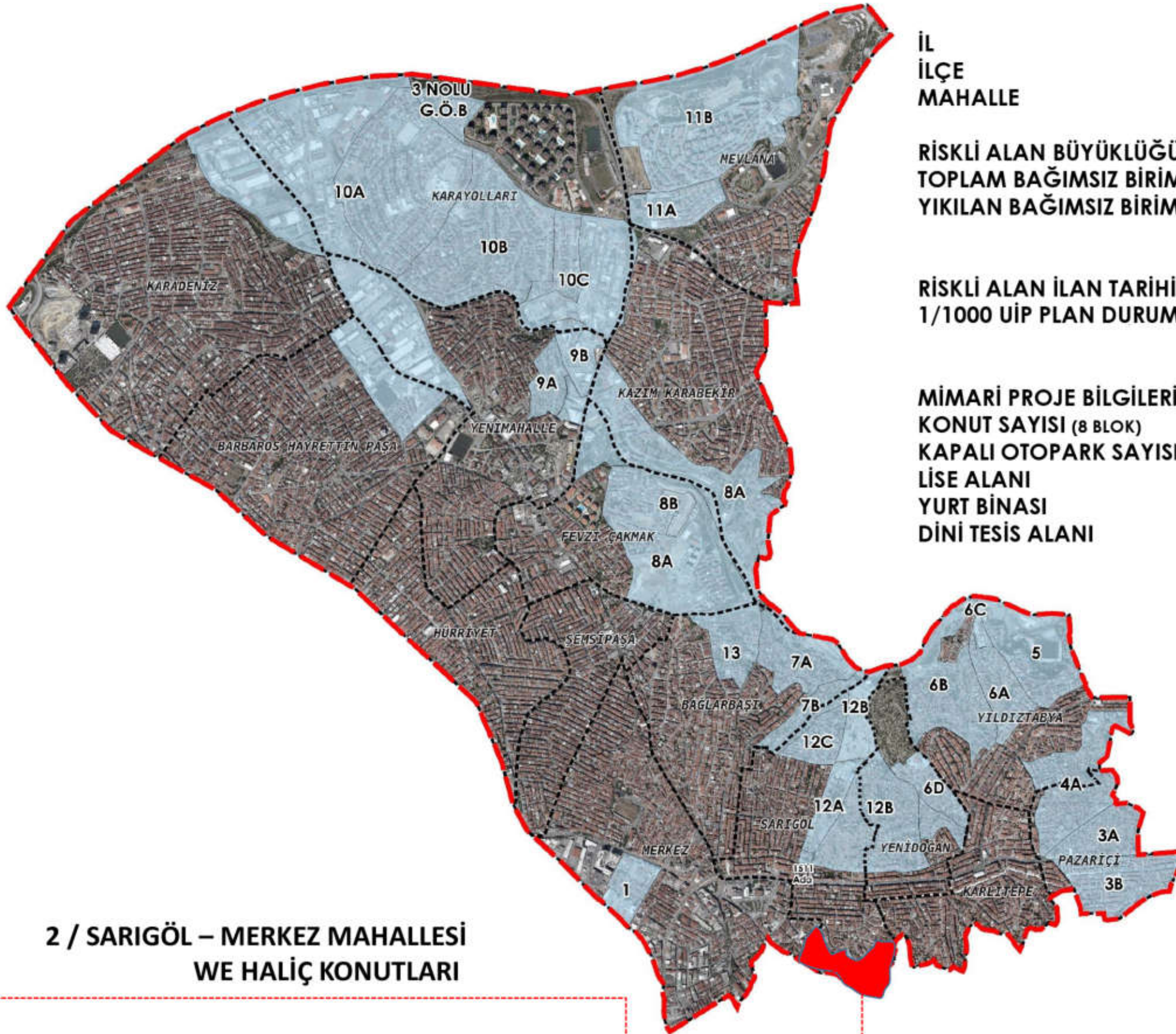



İL  
İLÇE  
MAHALLE

: İSTANBUL  
: GAZİOSMANPAŞA  
: SARIGÖL (İSLAMBAY MEVKİ)

RİSKLİ ALAN BÜYÜKLÜĞÜ  
TOPLAM BAĞIMSIZ BİRİM SAYISI  
YIKILAN BAĞIMSIZ BİRİM SAYISI

: 58.338 m<sup>2</sup>  
: 393  
: 393

RİSKLİ ALAN İLAN TARİHİ  
1/1000 UİP PLAN DURUMU

: 2012/4099  
: VAR 15.02.2016  
03.06.2016  
13.03.2017

MİMARİ PROJE BİLGİLERİ  
KONUT SAYISI (8 BLOK)  
KAPALI OTOPARK SAYISI  
LİSE ALANI  
YURT BİNASI  
DİNİ TESİS ALANI

: 701  
: 1.288  
: 65 DERSLİKLİ  
: 200 Kişi KAPASİTELİ  
: 2.500 Kişilik

2 / SARIGÖL – MERKEZ MAHALLESİ  
WE HALİÇ KONUTLARI





15.02.2015/ 03.06.2016/ 13.03.2017 tt. 1/1000 ölç U.İ.P

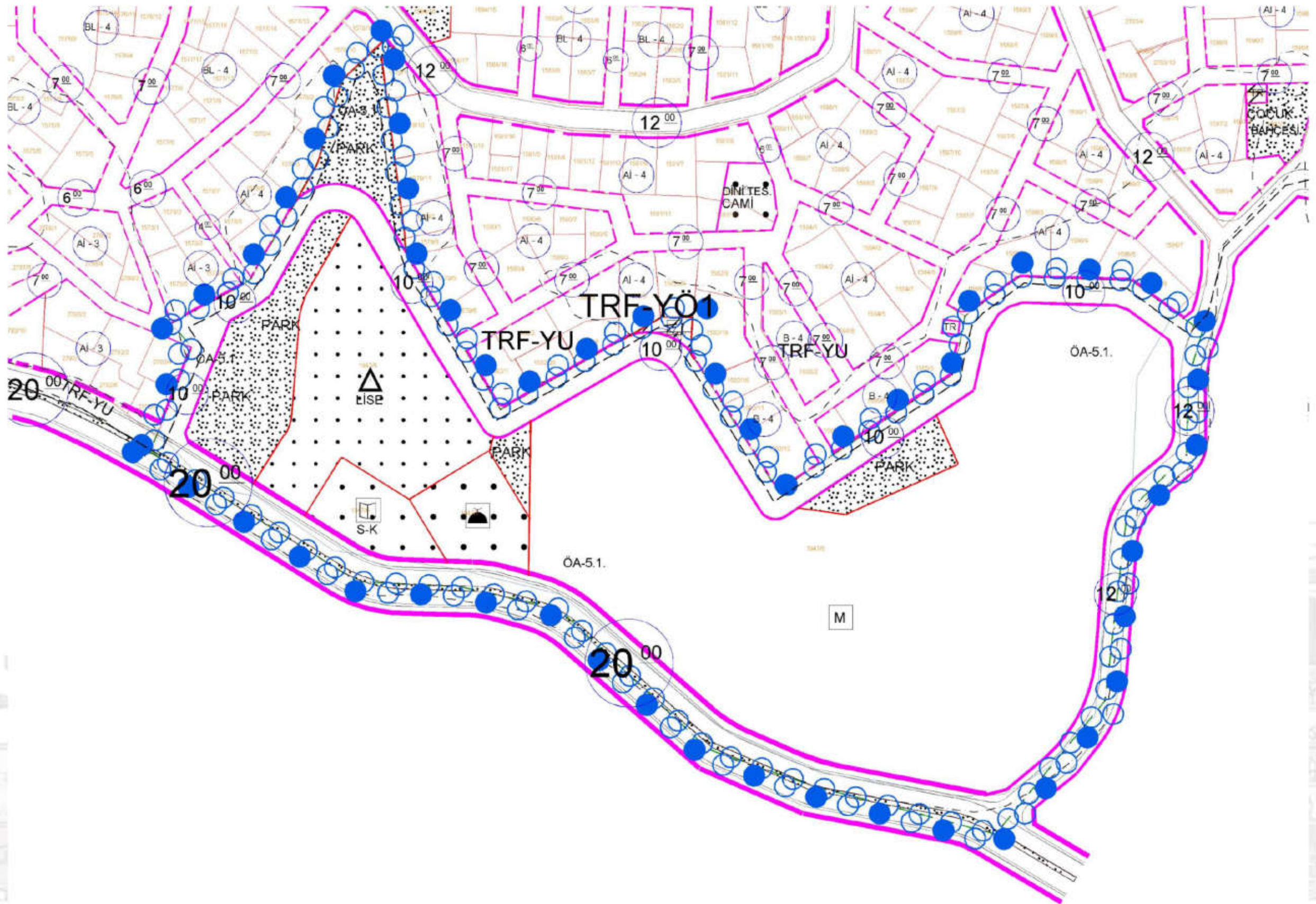



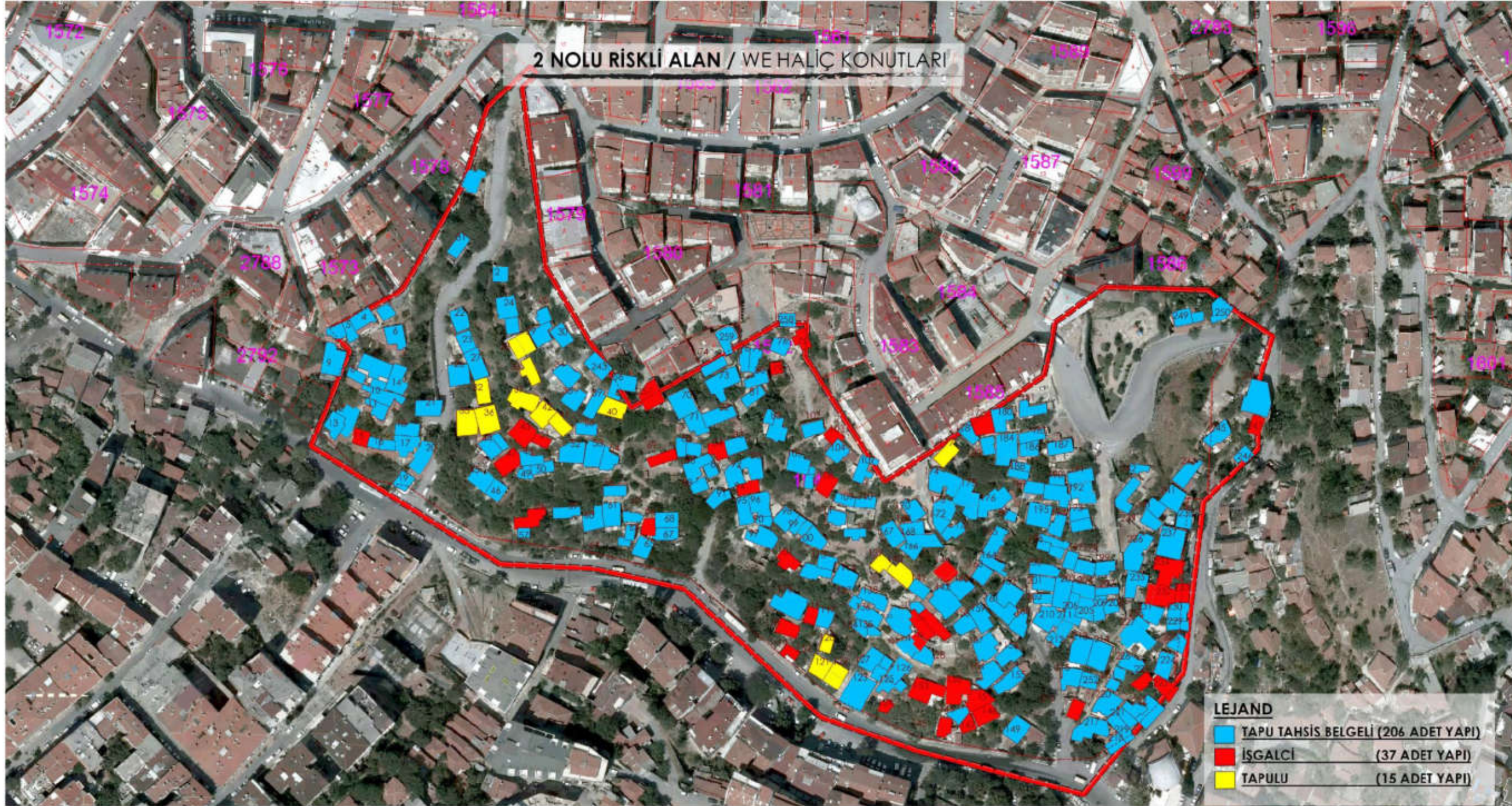



2 NOLU RİSKLİ ALAN / WE HALİÇ KONUTLARI









## 1947 ADA 5 PARSEL LİSE ALANI PROJESİ

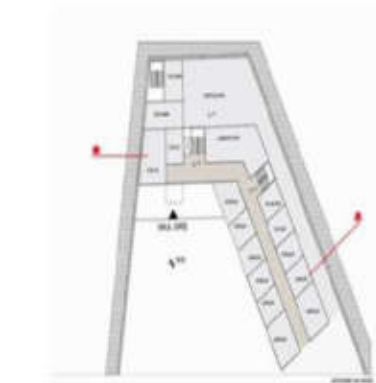
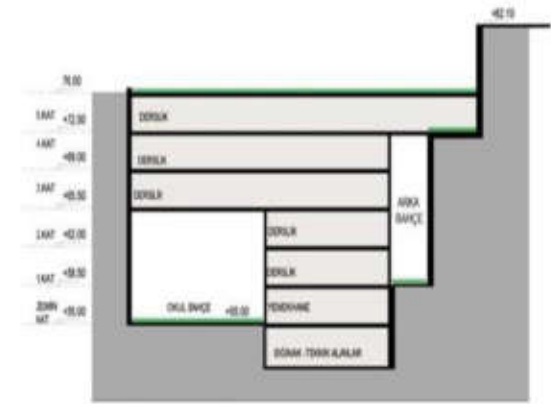
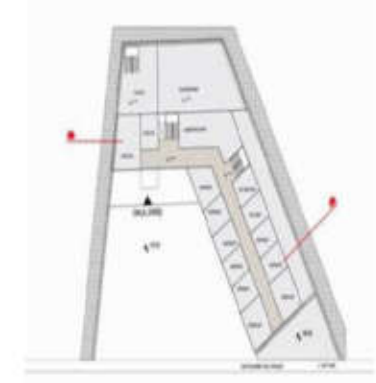

### OKUL ALANI

- Derslikler
- Laboratuvarlar
- Yönetim Birimleri
- Yemekhane
- Kapalı Spor Salonu
- Konferans Salonu
- Açık spor sahası
- Açık amfi
- Servis bekleme alanı



## 1947 ADA 7 PARSEL CAMİ PROJESİ

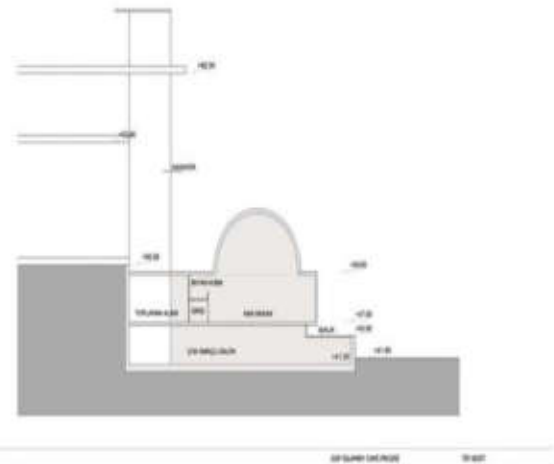
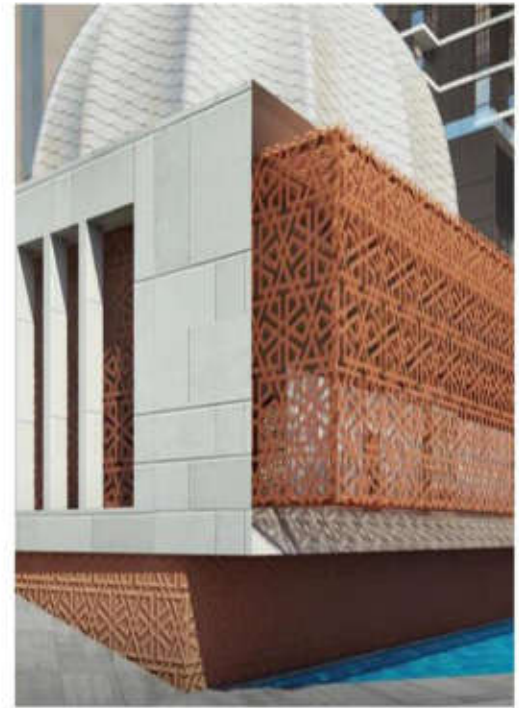

### CAMİ ALANI

- Bay ibadet alanı
- Bayan ibadet alanı
- Bay mescit
- Bayan mescit
- Fuaye
- Çok amaçlı salon



## 1947 ADA 6 PARSEL YURT PROJESİ

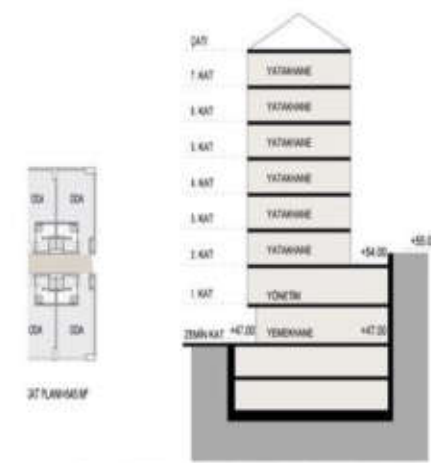

NORMAL KAT PLANI=545 MF

### YURT ALANI

- Kütüphane
- Yemekhane
- Yönetim Birimleri
- 90 oda
- 180 yatak















